Weather
Wednesday, Wallace min., 32, max., [illegible] min., 21, max., 32. Lookout 8 a. m., 20. Precipitation, Wallace, .00; Burke, .01. Snow depth: Burke, 16, Lookout, 82. Partly cloudy and cooler.

WALLACE PRESS-TIMES

EXPONENT OF THE COEUR D'ALENES

PRICE FIVE CENTS A COPY. WALLACE, IDAHO, WEDNESDAY AFTERNOON, FEBRUARY 21, 1946 VOLUME 50. NO. 297

Russia Charges Canada With Anti-Soviet Plot

Truman Hopeful Nation's Economy Soon Will Hit Stride

(By The Associated Press)

President Truman expressed belief today that production and distribution will hit its post-war peak before long if everybody works and cooperates.

He told his Washington news conference that he had hoped last fall that restoration of full civilian production would have been achieved by now.

Asked what he thought of present economic conditions, he said he always was optimistic and he still is.

He said that an order reconstituting the office of economic stabilization would be issued soon. He attributed delay in its issuance to the necessity of working out details.

This order is a part of the new program under which he shook up his top stabilization command and established a new wage-price policy.

The president, in response to a question, said he had nothing to report on the strike of the CIO auto workers against General Motors.

Mr. Truman reported he had not yet decided on the personnel of a three-member council provided in the "maximum employment" bill which he signed yesterday.

Meanwhile, Edgar L. Warren, director of the federal conciliation service, agreed to seek settlement of grievances of 250,000 telephone workers threatening a strike.

Warren telegraphed Joseph A. Bierne, president of the National Federation of Telephone Workers—who last night requested government intervention—that the conciliation service "will render whatever assistance possible."

The federation, meeting in Memphis, Tenn., has given its executive board authority to order a strike "whenever it considers proper," but has not yet set a strike date.

John L. Lewis and his district presidents called a meeting on March 11 of the United Mine Workers' policy committee, which has authority to reopen the union's contract with soft coal operators.

The present contract expires April 1 provided either side gives notice to that effect within 30 days prior to that date.

The CIO United Auto Workers and General Motors corporation still were far apart on the issue of wages and promotion preference, top union officials said at Detroit, as negotiations looking to a settlement of the 93-day strike were resumed.

Chrysler corporation announced at Detroit that 2000 employes of its Dodge truck plant were forced out of work as a result of a shortage of drive shafts "caused by a strike at the Cleveland, Ohio, Steel Products company."

The government intervened in a threatened work stoppage when Chief Federal Conciliator Edgar L. Warren directed officials of the CIO Mine, Mill and Smelter Workers union and the American Smelting and Refining company to meet with him in Washington Saturday. A strike of 7000 employes has been called for Monday in 16 plants in 12 states.

Education Big Task in Germany

By DEWITT MACKENZIE

HERFORD, Germany, Feb. 21. (AP) When you get a close view of the rehabilitation and the democratization of Germany under allied supervision, you wonder whether on the whole this task doesn't present even greater problems than the smashing of the mighty Hitlerian military machine.

Here in the British zone, we find the problem being attacked along two main lines. One has as its objective the raising of the standard of living to the level laid down by allied agreement—a long term job. The other is the re-education of the German people, and this is the bigger job of the two for it is to instill democracy.

There is no coddling of the Germans. The toughest spot in the vital educational program is the group of people between the ages of 14 and about 35, for they are the Hitlerized element. The older folk are less of a problem, and of course it is upon the children that lasting peace largely must be built.

So the British are setting up democratic institutions. These include universities and schools. The creation of trade unions on craft basis is being encouraged. New text books are being provided. The old arithmetic books instead of presenting problems in the form of how many apples are two and three, substituted U.S. soldiers, or maybe tanks, for apples.

The British are doing daily broadcasts with a peace theme to the schools. The radio also is telling the students about their countries. There are over 2,000,000 children in the schools of the British zone but they are short of teachers.

Another important phase of the democratization is the fostering of youth movements, and there are now 600,000 youth clubs with a membership of about 75,000.

The National Whirligig

By RAY TUCKER

WASHINGTON, Feb. 21.—The United States is apparently living up to its reputation as

SECOND-RATERS of "winning every war and losing every peace."

This country's commercial air interests will suffer a severe loss from the agreements which recently were negotiated by our diplomats at the Bermuda meeting of the international civil aviation conference. According to experts in this field, including certain high government officials, our negotiators surrendered abjectly to a European bloc headed by the British. The critics attribute our defeat to the fact that Washington was represented by second-raters from the state department and other aviation agencies here, while London sent her topnotch representatives to the conference which determines the rules and regulations for air travel around the globe.

* * *

CONCESSIONS The American delegation obtained two concessions which have been hailed by state department publicists as outstanding victories. The truth is that one of these grants will damage our commercial interests in this field, while the British would have been forced to accede to our demands in regard to the second so-called triumph in any event.

The British, in the first instance, agreed to our demand that our lines be permitted to pick up passengers in England for a return trip to the United States. In return, they will be accorded the same privilege in this country.

This arrangement was originally advanced by A. A. Berle Jr., former assistant secretary of state, as one of the "five freedoms of the air." Berle has been the principal author of the American program for international aviation.

* * *

BARGAINING This pick-up arrangement, however, is hardly a victory. In view of Britain's smaller population and lower standard of living, the number of customers for American air lines will be extremely limited.

On the other hand, British companies will have access to a population of 140,000,000 which has both

(Continued on Page Six)

Hats Conferred Upon Cardinals

VATICAN CITY, Feb. 21 (AP)—Pope Pius XII conferred the traditional red hat upon 26 new cardinals today in a magnificent religious spectacle witnessed by 20,000 persons in the great nave of St. Peter's.

In a long majestic ceremony rich with color and the ancient tradition of the Roman Catholic church, the pontiff bestowed upon the new princes of the church the flat, broad-brimmed and tasseled symbols of their dignity.

They will receive the final symbol of their new rank—their rings—at a secret consistory tomorrow, concluding week-long ceremonies marked by the Pope's world broadcast yesterday in which he called upon his church to become a militant leader in preparing a basis upon which society "can rest securely."

Climax of the week's ceremonies came when the new cardinals were escorted to the throne and received their red hats from the papal hand after papal advocates had completed preparations for the canonization of four candidates for sainthood.

The pontiff, wearing a golden bishop's mitre without jewels, sat on a red throne in the confessional altar.

Silver trumpets sounded "thou art Peter" on his arrival.

Voices of the Sistine choir swelled through the great nave at frequent intervals during the ritual.

A storm of cheers burst from the crowd as the Pope's recessional began at the end of the ceremony and continued until he was borne from the basilica.

Truman to Back Edwin Pauley To the Limit

WASHINGTON, Feb. 21. (AP)—President Truman said today he intended to back Edwin W. Pauley to the limit in his fight for confirmation as navy undersecretary.

The president told his news conference he usually backed any man he was for, when asked whether the suggestion of Senator Stewart (Dem., Tenn.) that Pauley should withdraw would change his attitude.

Pauley, meanwhile, brushed aside demands that he ask Mr. Truman to withdraw his nomination.

With the senate naval committee's investigation of his qualifications in recess until next Tuesday, Pauley told a reporter he wants his name to go to a senate vote because he is confident he will be confirmed.

The president also has predicted the California oil man and former treasurer of the democratic national committee will be approved, but democratic leaders have yet to share this view. They believe the issue at this stage is highly in doubt.

A second legislator today urged Pauley to withdraw. Senator Morse (Rep., Ore.) told reporters he had just returned from a speaking trip which took him through several states and that "this Pauley case has the country rocked."

"He (Pauley) professes loyalty to the president," Morse said. "If he's really loyal he ought to withdraw and save the president embarrassment."

Senator Bilbo (Dem., Miss.), however, sided with Pauley. He congratulated the president for "standing pat" on Pauley "because I want an opportunity to vote for his confirmation since this is the best way that I know of to show my utter contempt for Harold Ickes."

Indian Seamen In Open Mutiny

BOMBAY, Feb. 21 (AP)—British troops and striking seamen of the Royal Indian navy battled near the Bombay waterfront today while warcraft of the mutineers maneuvered in the harbor. Bloody civilian riots broke out in the heart of the city.

Police fired repeatedly on street mobs after failing to break them up with lathis. Spectators said there were many casualties.

The civilian demonstrations were in express sympathy for the royal Indian navy strikers, who were reported by one seaman to have suffered 200 casualties from the fire of British Tommies and Indian troops becieging their castle barracks.

Naval enlisted men barricaded in Castle Barracks, a naval establishment in the castle section in the heart of the downtown area, were besieged by British Tommies and Indian troops. The troops had orders to quell what the Indian navy's flag officer called a "state of open mutiny."

There were reports a truce ended the fight at Castle barracks shortly before 5:30 p. m., but gunfire still echoed through the city at 8 p. m.

Nine warcraft held by the strikers maneuvered into battle position in the harbor as the troops and barricaded seamen exchanged rifle and machine gun fire.

Vice Admiral Sir John Godfrey proclaimed the existence of "a state of open mutiny." He promised to use every force at his command to crush the revolt of the seamen, who have protested that they were discriminated against under British regulation of the fleet.

Heavily armed British Tommies and Indian troops went into action when Indian seamen who had been staging a hunger strike in the castle barracks attempted to break out into the streets, from which they had been banned following demonstrations earlier this week. The seamen responded with small arms fire.

Superior Man Added To Police Force Here

Calvin J. Gould, 33, a former deputy at Superior, Mont., has been added to the Wallace police force as night patrolman, Chief of Police Charles Foust announced yesterday. He is married and the father of a 7-year-old son.

Gould is the fifth member of the police force and will be on duty on the 5 p. m. to 1 a. m. shift, Chief Foust said.

Eagles Make Plans For Anniversary

Plans for the anniversary meeting February 27 and for the observance of the 70th birthday of the group's only living charter member, Otto Nicolai, were made at a meeting of Wallace aerie No. 54, F. O. E., last night.

A large class of candidates will be initiated and there will be a musical program. R. L. Brainard, Kellogg, will be the principal speaker.

It also was announced that Eagles will be allowed to invite guests for the dance Saturday night. George Macky and his orchestra will furnish music.

Has Not Decided On Appointment

BOISE, Feb. 21 (AP)—Governor Arnold Williams said today he would decide before the special legislature convening Monday whether he will appoint a lieutenant governor to the position he vacated last November when former Governor Charles C. Gossett accepted an appointment to the U. S. senate.

Williams asserted several weeks ago he was going to appoint a north Idaho man. He declined to comment additionally today on the matter.

A prominent republican state senator who declined to permit use of his name said he believed the governor was hesitant to take action because of some legal doubt of his power to appoint a lieutenant governor. Attorney General Frank Langley said he had given no opinion on the question.

State house sources discounted a report that the governor was delaying the appointment because the democrats might gain control of the senate if no lieutenant governor is appointed.

This report was based on the assumption that the president pro tempore, Senator J. Elmer Williams (Rep.) Bingham county, would lose his vote while presiding and Senator F. M. Williams (Rep.), Bear Lake county, was ill and unable to attend. The present republican majority in the upper house is 23 to 21.

Qualified state officials said J. Elmer Williams would not lose his vote as senator from Bingham county and as a consequence even if F. M. Williams did not attend, the republican majority would be 22 to 21.

Governor Williams said F. M. Williams has not notified him that he was ill and would not attend.

Says No Cabinet Shift Planned

WASHINGTON, Feb. 21. (AP)—President Truman said today he is not ready to announce a successor to Interior Secretary Harold L. Ickes and spiked reports that a cabinet shift is in the making.

He told a news conference he had discussed the interior post with Supreme Court Justice William O. Douglas, but left up in the air whether Douglas would get it or even whether he had been offered the job.

At one point, he appeared to have ruled out Douglas because he said he did not want to have two cabinet members from Washington state. Lewis B. Schwellenbach, secretary of labor, is from that state.

But he made this comment when asked whether Governor Mon C. Wallgren of Washington, a former senate colleague, is under consideration for Ickes' place. Mr. Truman said Wallgren would make a good secretary of the interior, but you can't have two cabinet members from the great state of Washington.

"That would seem to bar Douglas too," a reporter observed.

Draw your own conclusion, the president replied.

Commenting on another report that Schwellenbach might be appointed to the supreme court if Douglas went to the interior, the president said emphatically that Schwellenbach is going to stay where he is.

He added that Clinton P. Anderson, another mentioned for Ickes' post, will remain as secretary of agriculture.

RYTI SENTENCED

HELSINKI, Feb. 21 (AP)—Former President Risto Ryti was sentenced today to 10 years at hard labor. A special tribunal convicted him of leading Finland into war with Russia. Seven other defendants were sentenced to imprisonment.

Hope Program to Up Supply of Cotton Clothing

WASHINGTON, Feb. 21 (AP)—The government is ready to restore some war-time production controls—and grant higher prices—to ease the acute shortage of cotton clothing.

OPA and the civilian production administration believe this double-barrelled program eventually will boost by about 50 per cent the output of shirts, shorts, pajamas, dresses, work clothing and other scarce garments.

Officials of the two agencies told reporters late yesterday that despite price increases to be authorized, the program will not cost the public more for clothing in general.

They contended the plan will increase the supply of inexpensive garments, and that in the long run this will save money for many families.

To assure greater output of cheaper clothing, the civilian production administration plans "soon" to revoke a war-time regulation which required textile mills to turn out certain types of cotton fabrics needed for essential garments.

This is the kind of measure Chester Bowles, the new stabilization administrator, had in mind when he said a few days ago that price increases will be coupled with production controls to meet demand for scarce products.

Since the revocation of production controls, mills have turned increasingly to less essential but more profitable fabrics. Manufacturers contended they lost money when they produced the kind of material suitable for low-priced clothing.

The government hopes the price adjustments and new controls will wipe out the 40 per cent deficit in needed fabrics.

Governor Tells Hospital Plans

BOISE, Feb. 21 (AP)—Creation of a non-partisan board to administer Idaho's mental hospitals will be asked of the state legislature when it meets in special session next Monday.

Governor Arnold Williams, who included in his call for the session a request that the legislators "consider and enact legislation" providing for such a commission, elaborated on his plan in an interview.

The governor said he wants operation of the hospitals "taken out of politics and placed on a business basis under a non-partisan board with broad powers." He added that he will propose a six-man board, with no more than three of its members to be from any one political party.

To be included on the board under the governor's plan would be members recommended by the State Medical association, the State Nurses association and the State Pharmaceutical association, a business man of proved executive ability and a farmer to advise in management of the institutional farms.

The mentally sick should receive the same care from the state as they would from a private hospital," he asserted.

The governor's program will be considered by lawmakers already aware of problems of mental hospitals at Blackfoot and Orofino and the mental school at Nampa.

Drifting Mines Found On Coast

Seattle, Feb. 21 (AP)—Drifting mines are being found in increasing numbers of the coasts of Washington, Oregon and Alaska, the coast guard reports.

Officials said the mines are being tracked down and sunk by gunfire, but that many others have been washed ashore.

Senate Approves Three New Jobs

WASHINGTON, Feb. 21 (AP)—The senate approved today a bill authorizing appointment of three more assistant secretaries of commerce—for international trade, small business and domestic commerce. The bill went to the house.

From the RFC, the banking committee received a request to approve additional payment of $125,000,000 in meat subsidies and $25,000,000 in flour subsidies between now and June 30. The committee took no immediate action.

Under Secretary Kenneth C. Royall said the war department was ready to meet "head-on" any charges of wanton destruction of property by the army although there had been some cases of improper destruction of surplus war goods. He appeared before the house expenditures committee.

Brigadier General T. M. Osborne informed the committee 4000 or 5000 new trucks are standing idle in India, but that they now are the property of the foreign economic administration, not the army.

A house committee heard witnesses in opposition to peace-time military training, and a senate committee listened to opponents of a house-approved bill to return U. S. employment services to state control by June 30.

The house voted by more than two-to-one to bar distribution of any federal school lunch funds to states which discriminate among students because of race, color or creed.

President Truman said he did not believe it would be practical to try to abolish peace-time conscription throughout the world.

He expressed this opinion at a news conference after he was told the house military affairs committee might propose such a ban before acting on the president's request for universal training legislation.

Democratic leaders decided to carry to the house floor their battle for amendments to the emergency housing bill which would put $1,600,000,000 in federal funds behind President Truman's two-year 2,700,000-unit program.

A special senate committee weighed methods of tightening existing espionage to make spying on the nation's A-bomb secrets difficult and discouraging.

FBI Chief J. Edgar Hoover was one of three key witnesses called for advice. The other two were Major General Leslie Groves, director of the A-bomb project, and James McInerney, chief of the espionage section of the justice department's criminal division.

Admiral Wilkinson Victim Of Accident

NORFOLK, Va., Feb. 21 (AP)—Vice Admiral Theodore S. Wilkinson, attached to the joint chiefs of staff in Washington, drowned today when his automobile plunged overboard from a Norfolk-Portsmouth ferryboat.

His wife escaped from the sinking car by breaking a window and was taken to General hospital where she was treated for shock and exposure.

Mrs. Wilkinson told police she believed the brakes on the car failed to hold.

Wilkinson, who as long ago as 1914 was awarded the nation's top military award, the medal of honor, for his services during battles at Vera Cruz, was an outstanding leader in amphibious warfare in the Pacific.

STOLEN CAR FOUND

A car stolen early yesterday morning from Roy Kesanen, Mullan, was found abandoned on Camel's Hump last evening, the sheriff's office was notified. One wheel was missing.

LONDON, Feb. 21 (AP)—Russia said today its representatives had obtained "insignificant x x x secret data" in Canada and its press accused the Canadian government of using the espionage expose for "an unbridled anti-Soviet campaign."

The Moscow newspaper Pravda, organ of the communist party, charged editorially that Canada made the statement to distract attention from the "political failure" of British Foreign Secretary Ernest Bevin at the United Nations assembly meeting.

A Canadian spokesman commented in Ottawa:

"The soviet statement started out as an admission of guilt sufficient to cause the withdrawal of its military attache, and then proceeded to minimize the whole matter and sought to make political capital by imputing motives to the Canadian government."

The Canadian government was under increasing pressure to lift the news blackout on the investigation into the alleged spy plot.

While the wordfest continued across the arctic wastes, a survey in Washington showed that the top secrets of the atomic bomb remained with the United States exclusively.

These included the industrial process for mass production of the bomb material; the component parts of the completed bombs, and the precise information on pressures, radioactivity, heat and other characteristics of the explosion.

Pravda's lengthy editorial explained the Canadian spy statement with this assertion:

"Someone obviously had to help Bevin to distract attention from his failures at the session of the assembly. It is clear now that (Canadian Prime Minister W. L. MacKenzie) King decided to aid Bevin. The latter, however, did not dare to defend Bevin directly but took upon himself another task—to distract attention from Bevin's political failure at the session of the assembly."

Admits Data Obtained

The Russian government statement acknowledging some data had been obtained first was broadcast last night from Moscow.

"The soviet military attache in Canada received from acquaintances among Canadian citizens certain information of a secret character which, however, did not present a special interest to soviet authorities," the Russian government said.

The statement indicated the information concerned radar and atomic energy.

At the same time, the statement said, Russia deemed it "necessary to call attention to the campaign, hostile to the soviet union, which has started in the Canadian press and radio. * * * The position taken up by the Canadian government is directed toward the encouragement of this campaign in the press and radio. It is not compatable with friendly relations between the two countries.

"One must recognize that the above mentioned unbridled anti-soviet campaign was part of the plan of the Canadian government and is aimed at inflicting political harm to the soviet union."

The statement, later handed to the Canadian charge d'affaires in Moscow, asserted that the soviet military attache in Ottawa was recalled as soon as "the above mentioned activities of certain members" of his staff became known to the Russian government, because of the "inadmissibility" of those activities.

The statement said the soviet ambassador and other members of the embassy in Canada had "no connection whatsoever with the matter."

U. S. Information Protected

WASHINGTON, Feb. 21 (AP)—President Truman told his news conference today that security measures in this country are adequate to protect secret military information.

He added that these measures have been adequate in the past and he thinks they still are.

The president would not comment on reports that justice department agents were investigating activities of foreign agents in this country.

Another reporter reminded the president that sometime ago he said he did not "share the unholy fear of Russia" which the reporter said some people held and asked whether he had anything to say on that in view of recent disclosures.

The president replied no comment.

PORTER CONFIRMED

WASHINGTON, Feb. 21. (AP)—The senate today, by unanimous consent, confirmed Paul A. Porter as the new chief of price controls.

Says Boise Only Temporary State Capital

BOISE, Feb. 21 (AP)—Idaho's founding fathers made Boise the state capital, but there is nothing to prevent the legislature from submitting the question of a change to the people, attorney general Frank Langley said today.

Langley gave the opinion to newsmen after A. F. James, former mayor of Gooding, asserted yesterday that Boise was "only the temporary capital of the State of Idaho."

The state constitution, Langley said, "provided that the capital be located at Boise for a period of 20 years after the state's admission to the union in 1890.

The constitution said the legislature after 1910 may submit the question of the location to the people."

Langley emphasized that the constitution did not make such an action mandatory.

In a statement yesterday James said that "the attempt of a majority of a five-man medical committee to remove the state tuberculosis hospital from Gooding to Boise" reminded him of an old proverb that "people who live in glass houses should not throw stones."

James asserted that "this little clique does not seem to realize that Boise is only the temporary capital."

AT MORROW'S YOU WILL FIND THE

First Signs of Spring

In Bantam weight Tweeds It's

Crestknit*

...the coat with comfort-control

$34.75 and $39.75

REG. U. S. PAT. OFF.

Here's your spring-timed coat that can adjust to Spring's changeable weather... courtesy of Crestknit's exclusive scientific comfort-control*. Tailored by the same skilled craftsmen who create the famous Crestknit coat for men... and featuring the same fine-finish tailoring! In 100% wool Bantam weight Tweeds... sizes for juniors, misses.

Smartly Styled SPRING DRESSES

- GEORGIANA
- TRUDY HALL
- GAY GIBSON
- JUNE BENTLEY
- CALIFORNIA MODES

$6.80 TO $24.75

ARRIVING RIGHT ALONG!

JUST ARRIVED!

Lovely New FORMAL DRESSES

WHITE, PINK, BLACK

$18.95

Have One Laid Away for a Future Occasion

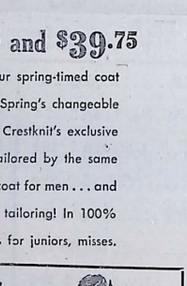

SPRING ACCESSORIES

FABRIC GLOVES

New knits in red, rust, turquoise, white and black.

98c and $1.49

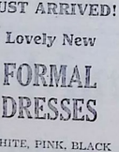

SMART BAGS

Black and brown calf, steerhide, patent and plastic.

$3.49 to $14.95 (Plus Tax)

New Spring MILLINERY

Attractive styles in Felts, Ribbons and Straws

$3.98 TO $10.95

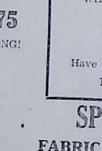

COLORFUL SCARFS

Novelty weaves in figured rayons

98c

COSTUME JEWELRY

Beads, broaches, lockets, pins, bracelets, sterling silver sprays, etc.

98c to $17.95 (Plus Tax)

MORROW'S

DELIVERIES ON MONDAY AND THURSDAY AFTERNOONS

Stock Market Stages Rally

DOW-JONES AVERAGES
(Furnished by Pennaluna & Co.)

	Ind	Rails
Close week ago	199.75	65.11
Close yesterday	192.38	61.86
2 p. m. today	195.19	63.23

NEW YORK, Feb. 21 (AP)—The sickest stock market in almost six years today sat up and imbibed rallying nourishment to the extent of one to around five points at the best although the convalescence was more or less sluggish.

Dealings, fast at the start, soon tapered and the ticker tape frequently halted. While advances were widely distributed near the close, top marks were trimmed in many cases. Transfers were in the vicinity of 1,500,000 shares.

New York Stocks

(By The Associated Press)

	Close
American Smelting & Refining	66⅝
Anaconda	48⅜
Chrysler	127¾
Crane	42
DuPont	189
Electric Auto	74½
General Electric	48½
General Motors	75½
Montgomery Ward	80⅜
National Dairy	39⅞
Pacific Gas	43¼
Safeway	26¾
Sears Roebuck	42
Standard Oil of California	44½
Standard Oil of New Jersey	66½
Studebaker	30
Texas Co.	55
U. S. Steel	88¾
Westinghouse Electric	36
Woolworth	54⅝

SPOKANE STOCKS

STANDARD STOCK EXCHANGE
(Furnished by Pennaluna & Co.)

	Bid	Asked
Clayton Silver	1.40	1.42
Dayrock	1.18	1.30
Gladstone	.08¾	.08⅞
Golconda	.43	.44
Grandview	.27½	.30
Hecla	17.00	17.75
Independence	1.10	1.30
Independence X	.43	.45
Jack Waite	.32½	.36
Metaline M & L	.36½	.38
Metropolitan B	.75	.80
Metropolitan A	.86¼	.90
Polaris	8.75	9.25
Sherman	.64	.70
Silver Summit	1.46	1.54
Standard	3.00	3.30
Sunshine	18.75	19.50
Sunshine Cons	2.09	2.15
Tamarack	.56	.60
United Lead-Zinc	.12¼	.13
Unlisted Stocks		
Bunker Hill	20.50	21.00
Callahan	6.50	7.00
McGillivray	.16	
New World Life	2.75	12.00
Pend Oreille Mines	3.65	3.70
Premier	2.50	3.00
Sidney	4.95	5.00
W W P	114.00	120.00
Whitewater	.04¼	.04⅛
Over-the-Counter Stocks		
Azurite	.10	.14
Big Creek Apex	1.08	1.10
Butte Highlands	.13⅛	.14
Callahan Cons	.13⅝	.18⅞
Coeur d'Alene	.30	.35
Chester	1.90	2.07
Crystal Lead	.24	.25
Douglas	.21	.24
Golden Age	.95	1.05
Golden Messenger	.14½	.16
Gold Helm	.14½	.16
Highland Aurora	.30	.40
Highland Surprise	.41	.43
Hunter Creek	.28¾	.32
Hypotheek	.11⅝	.12
King Mining	.15¼	.20
King of Pine Creek	.07	.07¾
Lexington	.04	.04¼
Liberal King	.08	.10
Lucky Friday	1.50	1.55
Lucky Friday Ex	.29½	.31
Merger	.34	.35½
Mineral King	.20	.22¾
Morning Glory	.34½	.36
Monitor	.61	.75
Nabob	1.12	1.20
Nevada Stewart	.45	.47
New Hilarity	.37½	.42
Ottawa	.09¼	.09⅝
Plainview	.38	.42
Reeves	1.29	1.33
Sheep Creek	1.75	2.00
Silver Bowl	.37	.41½
Silver Chief	.44	.45
Silver Crescent	.07	.08
Silver Dollar A	2.97	3.05
Silver Dollar B	2.95	3.10
Silver Syndicate	4.70	4.85
Sunset Minerals	.47½	.52
Yakima Shoshone	.60	.65

Bride-Elect Is Honored

Miss Sophie Wiegele, bride-elect of Ralph Armbruster, was honored at a miscellaneous shower at the home of Mrs. George Smith, Gem, Tuesday evening. Assisting hostesses were Mrs. Sedgfield Baldwin and Mrs. Ed White.

The guests were, Miss Wiegele, Mrs .Peter Schupp, Mrs. J. G. Hodgins, Mrs. Howard Holbert, Mrs. William Wiegele, Mrs. A. M. Brown, Mrs. Claude Pyburn, Mrs. Louis Branz, Mrs. J. M. Simpson, Mrs. W. J. Small, Mrs. C. A. Bonnell, Miss Helen Bonnell, Mrs. Grace Ross, Mrs. W. L. Zeidler, Mrs. Chris Carlson, Mrs. Hugo Gruber, Miss Helen Dorsey, Mrs. Ward Martin, Mrs. C. K. Smith, Mrs. William Bond, Mrs. A. Hilstrom, Mrs. O. M. Ogilvie, and Mrs. Mike Wiegele.

Bridge prizes were received by Mrs. Bonnell and Mrs. Schupp and pinochle prizes went to Mrs. Martin and Miss Dorsey . Mrs. Ross was awarded a prize in Chinese checkers.

Reports Progress Of Research Program

MOSCOW, Feb. 21 (AP)—The first progress report on the special research program in agriculture, engineering, forestry, and mining authorized by the last session of the Idaho legislature is now being distributed, L. C. Cady, head of the chemistry department and chairman of the university research council, said today.

"In Idaho, the research opportunities are as wide as our fields and forests ,as deep as our mines, and as varied as our wealth of raw materials," said Director Cady. "Most heartening to those charged with carrying on this special research program is the interest shown in it and the encouragement and active cooperation being so freely given by interested individuals, agencies, civic organizations and publications, both within and without the State of Idaho."

Legal Advertising

No. 4394

NOTICE FOR PUBLICATION OF TIME APPOINTED FOR PROVING WILL, ETC.

In the Probate Court of the County of Shoshone, State of Idaho.

In the Matter of the Estate of Harriet G. Toole, Deceased.

Pursuant to an order of said court, made on the 18th day of February, 1946, notice is hereby given that Thursday, the 28th day of February, 1946, at two o'clock P. M. Mountain Standard Time of said day, at the Court-room of said Court, in the Court-house, in the City of Wallace, in the County of Shoshone, State of Idaho, has been appointed as the time and place for proving the Will of said Harriet G. Toole, deceased, and for hearing the application of Hugh Toole for the issuance to him of letters testamentary, when and where any person interested may appear and contest the same.

Dated February 18, 1946.

THOMAS B. KELLY,
Ex-officio Clerk.

10x—Feb. 18-28, 1946.

M. A. No. 014189

NOTICE OF APPLICATION FOR PATENT

U. S. Land Office, Coeur d'Alene, Idaho

December 27, 1945

Notice is hereby given that Lincoln Mining Company, a corporation, by Emery T. Knudson, its duly authorized agent and attorney in fact, whose post office address is Coeur d'Alene, Kootenai County, Idaho, has made application for mineral patent to the IOWA GROUP, comprising the Iowa, Germania, Good Hope, New York, Buffalo, Bell, U. S., Lotten, Frigga, Des Moines, Orvil, Maple, Last Chance, Ore or no go, Sven, Anna, Anna No. 2, Mannie, August, May, Ore Grand, June, H, and K lode mining claims and United Lead Millsite, all under U. S. Mineral Survey No. 3292-A and B, situate in Evolution Mining District, Shoshone County, Idaho, in Secs. 11, 13, 14, 23, and 24, T. 48 N., R. 3 E. B. M., the exterior boundaries of said group, with magnetic variation of 21° 30' east, being described as follows: Mining Claims: Commencing at Cor. No. 1 of the Iowa lode, U. S. Mineral Survey No. 3292-A and B, whence the corner for Secs. 13, 14, 23 and 24, T. 48 N., R. 3 E. B. M. bears S. 11° 47' E. 282.8 ft.; thence S. 9° E. 700 ft.; thence N. 68° 07' W. 1450 ft.; thence N. 63° 45' 18" W. 1430.23 ft.; thence N. 12° 07' E. 788.82 ft.; thence N. 74° 45' 30" W. 164.64 ft.; thence N. 89° 25' W. 293.05 ft.; thence N. 29° 25' E. 76.48 ft.; thence N. 74° 45' 30" W. 861.52 ft.; thence S. 81° 35' W. 4.94 ft.; thence N. 7° 16' E. 607.80 ft.; thence N. 0° 30' E. 600 ft.; thence N. 82° 45' W. 1500 ft.; thence N. 7° 11' E. 1200 ft.; thence S. 82° 45' E. 1500 ft.; thence N. 7° 11' E. 600 ft.; thence N. 61° 35' E. 993.5 ft.; thence North 254.25 ft.; thence N. 80° 22' E. 1500 ft.; thence South 425 ft.; thence S. 80° 22' W. 216.94 ft.; thence S. 7° 11' W. 577.45 ft.; thence S. 89° 25' E. 732.93 ft.; thence S. 7° 11' W. 600 ft.; thence S. 63° 45' 18" E. 1323.33 ft.; thence S. 7° 11' W. 600 ft.; thence S. 63° 45' 18" E. 131.54 ft.; thence S. 0° 30' W. 600 ft.; thence N. 63° 45' 18" W. 131.54 ft.; thence S. 29° 25' W. 1369.87 ft.; thence S. 66° 07' E. 1731 ft.; thence S. 9° E. 700 ft. to the place of beginning. Exclusive of conflict of (a) Iowa lode with Coeur d'Alene Nellie lode, Survey No. 1006, with Blue Jay No. 1 and Blue Jay No. 2 lodes, Survey No. 3221, and with Good Hope and Des Moines lodes of this survey; (b) Germania lode with Coeur d'Alene Nellie lode, Survey No. 1006, with North lode, Survey No. 3220, with Good Hope and Buffalo lodes of this survey, and with New York lode of this survey, exclusive of its conflict with North lode, Survey No. 3220; (c) New York lode with North lode, with Maxwell No. 1 lode, with Maxwell No. 2 lode, exclusive of its conflict with North lode, and with Maxwell No. 3 lode, all Survey No. 3220; (d) U. S. lode with Ore or no go lode of this survey; (e) Orvil lode with Maxwell No. 3 lode, Survey No. 3220, with SW¼ NW¼ Sec. 13, T. 48 N., R. 3 E. B. M. and with Maxwell No. 3 lode, Survey No. 3220, exclusive of its conflict with SW¼ NW¼ Sec. 13, T. 48 N., R. 3 E. B. M.; (f) Maple lode with the NE¼ NE¼ Sec. 14, T. 48 N., R. 3 E. B. M.; (g) Anna No. 2 lode with Monitor lode, Survey No. 3240; (h) August lode with Hanna lode, Survey No. 2083, and with Good Hope and May lodes of this survey; (i) May lode with Hanna lode, Survey No. 2083 and with Monitor lode, Survey No. 3240, exclusive of its conflict with Hanna lode, Survey No. 2083; (j) Ore Grand lode with SW¼ NW¼ Sec. 13, T. 48 N., R. 3 E. B. M.; (k) June lode with Hanna lode, Survey No. 2083, with Monitor lode, Survey No. 3240, exclusive of its conflict with Hanna lode, Survey No. 2083, with May lode of this survey, exclusive of its conflicts with Hanna lode, Survey No. 2083 and Monitor lode, Survey No. 3240, with August lode of this survey, exclusive of its conflicts with Hanna lode, Survey No. 2083 and May lode of this survey, and with Good Hope lode, exclusive of its conflict with August lode, both of this survey; (l) H. lode with NE¼ NE¼ Sec. 14, T. 48 N., R. 3 E. B. M.; and (m) K. lode with NE¼ NE¼ Sec.

Legal Advertising

14, T. 48 N., R. 3 E. B. M., with H. lode of this survey, exclusive of its conflict with NE¼ NE¼ Sec. 14, T. 48 N., R. 3 E. B. M., and with SW¼ SE¼ Sec. 11, T. 48 N., R. 3 E. B. M. Millsite: Commencing at Cor. No. 1 of the United Lead Millsite, U. S. Mineral Survey No. 3292-A and B, whence the ¼ Sec. Cor. for Secs. 13 and 14, T. 48 N., R. 3 E. B. M. bears South 969.65 ft.; thence N. 63° 45' 18" W. 731.73 ft.; thence N. 7° 11' E. 36.34 ft.; thence N. 89° 24' 22" E., 551.74 ft.; thence South 366.6 ft. to the place of beginning. Location notices of mining claims are recorded in books of Quartz Locations, "Official Records" of Shoshone County, Idaho, as follows: Iowa, Book 6, p. 181, amended location, Book 23, p. 267; Germania, Book O, p. 255, amended location, Book 23, p. 266; Good Hope, Book O, p. 494; New York and Anna No. 2, Book 5, p. 230 and 195 respectively; Buffalo, Book X, p. 528; Bell, Des Moines, Orvil, Ore or no go, and Ore Grand, Book Y, p. 475, 546, 474, 394, and 525 respectively; May, Book Y, p. 476, amended location, Book 25, p. 10; U. S. and Last Chance, Book Z, p. 98 and 346 respectively; Maple, Book Z, p. 426, amended location, Book 25, p. 9; Lotten, Frigga, Sven, Anna and Mannie, Book 4, p. 384, 386, 385, 382, and 387 respectively; August, Book 4, p. 383, amended location, Book 23, p. 265; and June, H and K, Book 24, p. 587, 612 and 611 respectively. Location notice of United Lead Millsite is recorded in Book V of Miscellaneous, p. 518, "Official Records" of Shoshone County, Idaho. In addition to those claims mentioned above, Dipper lode, Survey No. 3310, is a conflicting claim; and McKinley lode, Survey No. 2003, and Shoshone No. 1 and Wallace No. 1 lodes, both Survey Nos. 3153 and 3290, are adjoining claims.

ARTHUR J. EWING,
Register

61x—First published Dec. 28, 1945

Fidelity Investment Co.

Brokerage & Accounting Service
610 Bank St. Phone 600

Exchanges will be closed Friday and Saturday but we will be open for over-counter trading.

WILL SELL

100—Silver Dollar B
100—Chester Mining

STOCKS BONDS

Pennaluna & Co.

WALLACE, IDAHO
Members Standard Stock Exchange
Phones 124-125 Orders Executed on Any Exchange

OUR PRIVATE WIRE CONNECTIONS ENABLE US TO EXECUTE YOUR BUY OR SELL ORDERS ON ALL LEADING EXCHANGES PROMPTLY AND EFFICIENTLY. TRY OUR SERVICE.

CLASSIFIED ADVERTISING

CLASSIFIED ADVERTISING RATES

First Insertion ..... 12c per line
Subsequent Insertions ..... 8c per line
Per Week ..... 50c per line
Per Month ..... $2.00 per line
Count five words to line.

MINIMUM CHARGE 25 CENTS

CARDS OF THANKS AND OTHER Reader Notices ..... 12c per line

THE PRESS-TIMES RESERVES the right to accept or reject any advertisement offered for publication. We make every effort to see that no misleading ad is published.

FOR SALE—$1060, FOUR ROOM strictly modern house, two bedrooms, full basement, good well, practically new, ground 50x125, Woodland Park. Cash or terms. Consolidated Ins. Agency. 664

FOR SALE—OIL HEATER. QUAKER, duo-therm. 172 King St. 663

LATEST LADIES' AND MEN'S Eager-Kress Leather Billfolds.

Tabor's

MAID WANTED AT SAMUELS Hotel . 666

LARGE SHIPMENT OF WOMEN'S dresses and brunch coats. Sizes 12 to 50. Cam's. 678

FOUND—COIN PURSE CONTAINing rings, etc. Owner may have by identifying and paying 48 cents for ad at Press-Times. 669

FOUND—SILVER EARRING. OWNer may have by paying 36 cents for ad at Press-Times. 667

FOR REPAIRS ON SEWING MAchines and other electrical appliances, write Harry's Radio Service, Box E. Osburn. 679

FOR RENT IN LOWER BURKE—2-room furnished apartment with bath, $18. Phone 622-J-3. 681

FOR SALE — SPINDLE TYPE bassinet with casters. $6.00. 1810 Burke Rd., Wallace. 677

FOR SALE — THREE 5-ROOM houses and one duplex with two 5-room apts. Private entrance. Good corner location. Rental income over $140 per mo. Full price for all $8750. Only $3000 down, bal. out of income. This is a good investment. Consult J. A. Peterson Ins. Agency. 680

WILL TEAR DOWN OLD BUILDings for lumber in same. If interested, call 227-W-1. 676

FOR TWICE A MONTH SERVICE on Dalton adding machines, Remington adding machines, all makes of typewriters, contact Tabor's 600

FOR IDAHO MUTUAL MORTALity cost life insurance, see Norm Johnson, Johnson Insurance Agency, 513 Bank, or Phone 41, Wallace

Expert Shoe Repairing

Open 8 to 7 Daily
8 to 8 Saturdays

Wallace Shoe Repair

505 Pine Former Pfister Shop

WALLACE ELECTRIC

Electrical Maintenance and Repairs

Neon Sign Service Agents

5TH AND BANK—PHONE 50

Refrigeration Repair

ALL MAKES

GENE'S RADIO SHOP

512 Cedar St. Phone 182

PRESSING

While You Wait
Prompt and Efficient Dry Cleaning Service

Wallace Cleaners

609 Cedar — Phone 411

LUSTERIZED

A DISREPUTABLE GARMENT MAY REGAIN GRACE BY CLEANING

You Can't Help But Look and Feel Smart in Garments Cleaned by the

CITY DYE WORKS

WALLACE—KELLOGG
Save by Cash and Carry

Kellogg-Wallace Stage Line

A. R. EMERY, Manager
Fare 50c—Round Trip 75c

Lv. Kellogg		Lv. Wallace
*7:15 a. m.	—Daily—	*8:00 a. m
8:30 a. m.	—Daily—	9:30 a. m
10:00 a. m.	—Daily—	11:30 a. m
12:30 p. m.	—Daily—	1:00 p. m
2:05 p. m.	—Daily—	3:15 p. m
4:00 p. m.	—Daily—	5:15 p. m
6:30 p. m.	—Daily—	3:30 p. m

*Daily—Except Sundays—Holidays

McConnell Hotel, Kellogg Phone 370

610 Bank Street, Wallace Phone 601

JUST ARRIVED

DINETTE SETS

Very Attractive Natural Maple Finish. Set Consists of Table and Four Chairs. We have extra chairs to match if desired.

—ALSO—

Metal Bed Lamps

Attractive Crackle Brown Finish. GET THESE WHILE THEY LAST

WALLACE SUPPLY COMPANY

News of the Coeur d'Alenes

Idaho *Eastern Washington* *Western Montana*

D. A. V. Meeting In Kellogg Friday

KELLOGG, Feb. 21—State Commander Hess and representatives from Wallace and Coeur d'Alene chapters will attend a meeting of the Disabled American Veterans Friday night at 8 o'clock at Union-Legion building. A smorgasbord will follow the meeting.

VFW Initiate 200

Gus Zoellner post No. 26, American Legion, will initiate a class of over 200 new members, most of them veterans of World War II, at a meeting tonight at Union-Legion hall, Commander E. P. Stein announces.

Hospital Notes

Mrs. Bernice Virak, Mrs. Francis H. Nelson, Louis Jacquemin and S. A. Monteith were admitted to Wardner hospital for medical treatment.

Speaks At C. Of C.

Barent Burhans, San Francisco, field representative of Division of Social Protection of the Federal Security agency, outlined social protection being planned in each community, at a meeting of Kellogg Chamber of Commerce today.

WAC Gets Discharge

Ruth Thomas, daughter of Mr. and Mrs. L. M. Thomas, who served 29 months in the WACs and 19 months overseas in the Pacific area, has received her discharge from the service. On the way home from the Philippines, she broke a bone in her hand when the storm tossed boat gave a sudden roll.

Will Meet Tonight

Camp Fire Guardians' association will meet at 7:30 tonight at the home of Mrs. Al Clifford.

Given Discharge

Sergeant Hoyt McClain, son of Mr. and Mrs. Lee McClain, has been discharged from the army following overseas service in the Pacific area.

Social Meeting

Eagles auxiliary will hold a social meeting Friday night at 8 in I. O. O. F. hall.

To Work Tomorrow

H. E. Rullman, north Idaho field auditor for the state income tax department, said today he will be in the city hall tomorrow to assist taxpayers with their state income tax returns. His office will not be closed as tomorrow is not a legal holiday in Idaho.

Warns Against Campaign Promises

ST. MARIES, Feb. 21. (AP)—Don't attach too much importance to what you hear in the forthcoming Idaho political camaign, is the advice of Dr. C. A. Robins, republican candidate for governor.

"Statements by candidates for political office are greatly overrated," Dr. Robins said in a press release. "Any candidate for governor that breathes fulsome promises or sweeping change is but misleading."

He added, "voters will elect candidates who offer something other than lip service to the veteran; they will demand a sound fiscal system, a first class system of education, and an adequate remedy for the juvenile delinquency problem."

Declares Splits Will Aid Republicans

SALT LAKE CITY, Feb. 21 (AP)—Various splits within the democratic party will add to the chances of republicans to gain congressional seats in the fall elections, the GOP committeeman from Utah, G. T. Hansen, said today.

Hansen said the elections, particularly as they affect the west, will be discussed at a two-day meeting of republican leaders starting here tomorrow.

ASK END OF OPA

SPOKANE, Feb. 21. (AP)—The Western Retail Lumbermen's association yesterday passed resolutions urging elimination of the office of price administration and of most office controls affecting the lumber industry.

Advertise It in the Press-Times

RELIEVE SORE THROAT due to a cold... let a little time-tested VapoRub melt in your mouth ... works fine! VICKS VAPORUB

CAN'T KEEP GRANDMA IN HER CHAIR
She's as Lively as a Youngster—
Now has Backache is better
Many sufferers relieve nagging backache promptly, once they discover that the real cause of their trouble may be tired kidneys. The kidneys are Nature's chief way of taking the excess acids and waste out of the blood. They help most people pass about 3 pints a day.
When disorders of kidney function permit poisonous matter to remain in your blood, it may cause nagging backache, rheumatic pains, leg pains, loss of pep and energy, getting up nights, swelling. Puffiness under the eyes, headaches and dizziness. Frequent or scanty passages with smarting and burning sometimes shows there is something wrong with your kidneys or bladder.
Don't wait! Ask your druggist for Doan's Pills, a stimulant diuretic, used successfully by millions for over 40 years. Doan's give happy relief and will help the 15 miles of kidney tubes flush out poisonous waste from your blood. Get Doan's Pills.

Shreve Brothers Come For Visit

OSBURN, Feb. 21—Joe, and John Shreve are visiting at the home of their brother, James Shreve and family of Big Creek and are renewing acquaintance in Osburn, their former home. They have received their discharges from the services.

Move To Mullan

Mr. and Mrs. Alfred Erickson and family have moved to Mullan, to make their home. He will be assistant manager of the Morrow Retail Store.

Returns From Montana

Joe Wilson has returned from Deer Lodge, Missoula and St. Ignatius, Mont., where he has been visiting friends and relatives.

Marine Returns To Hospital

BURKE, Feb. 21—Marine Platoon Sergeant John Leary returned to the navy hospital at Corona, Calif., yesterday for further treatment for injuries suffered on Iwo Jima. He was accompanied by Bill Kirby, Wallace. They plan to visit Mr. and Mrs. Dan Leary, Stockton, Calif., en route. John was called here in December by the death of his father.

Club Meets

Mrs. James Culbertson, Mrs. John Stromski, Mrs. Phil Giudici and Mrs. James Franklin, Burke, Mrs. Joe MacGuffie, Mrs. A. J. Clark and Mrs. Dora Hohn, Wallace, attended the meeting of the F.L.T. club at the home of Mrs. Arthur MacGuffie yesterday. A 1 o'clock luncheon was served after which a social hour was enjoyed. The March meeting will be at the home of Mrs. Alvin Hall, Wallace.

W.B.A. To Meet

The Woman's Benefit association will meet at 7:30 p. m. next Wednesday with Mrs. W. R. Scott, Villard addition, Wallace.

Soldier Returns

Wencil Blohawiak received his discharge from the army in Wisconsin last week after more than three years service and arrived to join his wife, who is third grade teacher here. He was a sergeant.

Go to Spokane

Mr. and Mrs. John Mansfield went to Spokane today on a "house hunting tour." They plan to make their home there. He was recently discharged from the army.

Pledges Fraternity

Glenn Wimer recently pledged Kappa Sigma fraternity at the University of Idaho. He is on terminal leave and will receive his final discharge shortly from the army air corps.

Study Club Meets

Fifteen attended the meeting of the Burke Study club at the home of Miss Lucille Achord Monday evening. Mrs. James Franklin was in charge of the program which was followed by an open forum discussion on the strike situation. Lunch was served. The next meeting will be March 4 at the home of Mrs. J. P. Stromski.

Clark Endorsed By Nez Perce Group

LEWISTON, Feb. 21 (AP)—The Nez Perce democratic central committee is backing D. Worth Clark, former senator from Idaho, for appointment as secretary of the interior.

Tom Boise, chairman of the committee, said the endorsement has been sent to Postmaster General Robert Hannegan, chairman of the democratic national committee.

Several other Idaho groups also have endorsed Clark who now is practicing law in the nation's capital.

War Mothers Postpone Meeting

MULLAN, Feb. 21—The Mullan War Mothers will not meet Friday, February 22, as previously planned.

Ladies Aid Meeting

The Congregational Ladies aid will meet at the home of Mrs. Ralph Kramer at 1:30 tomorrow afternoon.

Return from Missoula

Mr. and Mrs. H. L. Smith have returned from a five-day stay in Missoula where they consulted specialists at the Missoula clinic.

Return from Wedding Trip

Mr. and Mrs. Frank Almquist returned Tuesday from visiting friends and relatives at Philipsburg and other Montana cities where they went for their wedding trip.

On Mine Sweeper

In a recent letter from Warren Truesdell, son of Mr. and Mrs. Rodney Truesdell, he stated he was on the USS Eager, a mine sweeper. He adds, "we were on a couple of sweep jobs where the mines were only 12 feet under water, and the ship itself draws only 9 feet, so it leaves one with an uncomfortable feeling when you pass the lines on one of the runs."

Red Cross Needs Workers

Mrs. William Bean, chairman of the local Red Cross production unit, announces that a supply of material for hospital garments has just been received, and that workers are urgently needed.

Shot Up In War; Shot Full of Education

FORT LEWIS, Wash. (AP)—Private First Class Gustaf A. Carlson of Coeur d'Alene, Idaho, is regarded as the "prize specimen" of the information and education section of the Madigan convalescent center.

He had not finished his first year of high school when he went overseas. During six months convalescence here from two wounds he had become a full-fledged high school graduate and has 24 semester hours to his credit to enter college with when he is discharged.

Airplane Fox Hunter Needs Flock of Bird Dogs

ANDERSON, Ind. (AP)—Arthur Darlington, airport owner, hunts foxes with an airplane and 12 gauge shotgun. He has killed 34 since Christmas, collecting a $5 bounty on each animal and $3.50 for each pelt.

It isn't a sure-fire method, Darlington admits. He fired 25 shots on one flight without hitting a fox.

RHEUMATISM and ARTHRITIS

I suffered for years and am so thankful that I found relief from this terrible affliction that I will gladly answer anyone writing me for information. Mrs. Anna Pautz, P.O. Box 825, Vancouver, Wash.

Bronchial COUGHS
(Resulting From Colds)
Buckley's Famous "CANADIOL Mixture Acts Like a Flash
Spend 45 cents today at any drug store for a bottle of Buckley's CANADIOL Mixture. Take a couple of sips at bedtime. Feel its instant powerful effective action spread thru throat, head and bronchial tubes—starts at once to loosen up thick, choking phlegm, soothe raw membranes—make breathing easier. Sufferers from those persistent, nasty, irritating coughs or bronchial irritations due to colds find Buckley's brings quick and effective relief. Don't wait—get Buckley's Canadiol today. You get relief instantly.
STEWARD-WALLACE DRUG

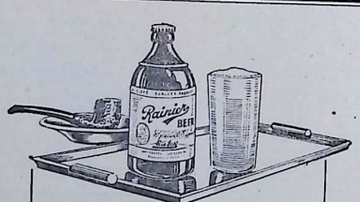

UNFAILING QUALITY

There is never any doubt about Rainier. Its Nationally Famous reputation has been won by uniform, unvarying high quality. Through war and peace its sparkling refreshment never varies. It is one of the world's truly fine beers.

SICKS' SPOKANE BREWERY, INC.

Rainier BEER

Friendliness IS ONE OF OUR MANY VIRTUES

NEW LUX REG. 9c LARGE 23c
TRY LIFEBUOY HEALTH SOAP 3 BARS 19c
NEW "SOAPY-RICH" RINSO REG. 9c LARGE 23c
LUX TOILET SOAP 3 BARS 19c
PURE AS FINE CASTILES SWAN 4 SWELL SOAPS IN 1 3 LG. BARS 29c
Aunt Jenny says: DO ALL YOUR COOKING AND BAKING WITH SPRY THE FLAVOR SAVER 3-POUND JAR 68c

Grape Juice, Churches ..... pint 16c quart 29c
Pimentos, Osage ..... 4-oz. tin 10c
Sugar, Fine Granulated ..... 10-lb. bag 66c
Milk, IGA Brand ..... 4 cans 35c
Salad Dressing, IGA ..... quart 37c
Gingerbread Mix, Duff's ..... pkg. 22c
V-8 Juice ..... 46-oz. tin 30c
Del Monte Coffee ..... lb. 33c

Peaches Cock of the Walk. 30-oz. tin 25c	Tomatoes Sonny Boy. 30-oz. tin 17c	Veg-All Larsen's. No. 2 tin 16c
Cherries Hunt's Dark. 30-oz. tin 39c	Plums Sonny Boy. 30-oz. tin 17c	Pumpkin Roundup—Fancy Creamed 30-oz. tin 13c

Frozen Food Department
PEAS
BEANS
BROCCOLI
CORN
CAULIFLOWER
SQUASH
BRUSSEL SPROUTS
LIMA BEANS
MIXED VEGETABLES
FISH
PEAS AND CARROTS

Chocolate Syrup, Velvet ..... pint 27c
Nes Cafe Coffee 4-oz. 30c
Ovaltine, $1.00 Size 61c
Instant Postum, 50c Size 22c
Tenderleaf Tea ..... ½-lb. 45c
Krispy Crackers ..... 2 lbs. 31c
Ohio Red Label Matches .... 6-box carton 23c
Red Devil Soot Remover ..... can 39c
Pictsweet Peas, Big ..... No. 2 tin 15c
Pictsweet Peas, Little ..... No. 2 tin 14c
Del Monte Cream Corn ..... No. 2 tin 15c
Pictsweet Whole Kernal ..... No. 2 tin 16c
Fancy Whole New Potatoes .... No. 2 tin 13c
Spinach, Gold Inn, Fancy ..... No. 2 tin 13c
Sweet Potatoes, Pel-la-co ..... 30-oz. tin 29c
Diced Carrots, Del Monte ..... 16-oz. jar 12c
Del Monte Midget Beets, Whole ... 303 gl. 19c
Van Camp Beans, Tomato Sauce .. 12-oz. 9c
Pickled Beets, Home Style 12-oz. 12c
Pickled Red Cabbage 17-oz. 19c
Green Beans, Nancy Lee 16-oz. 12c
Tomato Soup, Campbell's ..... can 8c
Catsup, I.G.A. ..... 14-oz. bottle 18c

IDAHO SELECT BEER
24-Pint Case $3.40
ORDER A CASE TODAY!

Beef Roasts Grade A Lb. 26c
Veal Roasts Grade A—Shoulder Lb. 29c
VEAL STEW Rib and Brisket Pound 20c
PIG HOCKS Fresh Cut. Pound 20c
HAMS Half or Whole Pound 36c
KRAUT Bulk Quart 20c
TURKEY TAMALES Fresh Shipment. Each 20c
SHORT RIBS Grade A. Pound 20c
Veal Steaks Grade A Shoulders Lb. 29c
Hamburger Fresh Lb. 28c
SPICED PRAWNS 14-Ounce Jar Each $1.32
SLICED BACON Pound 42c
COTTAGE CHEESE Whole or Half. Pint 23c
Colored Hens
Colored Fryers
Rabbits

Wallace Meat Co.
In Combination Grocery
PHONE 5
Market Hours — 8:30 to 5:30

Fruits AND Vegetables

TEXAS PINK JUMBO GRAPEFRUIT ..... 3 for 35c
SUNKIST NAVEL, MEDIUM SIZE ORANGES ..... 2 doz. 65c
LARGE SUNKIST LEMONS ..... doz. 39c
LARGE CRISP ARIZONA LETTUCE ..... 2 heads 25c
RED RIPE FIELD GROWN TOMATOES ..... basket 32c

PINK Grapefruit 12 for 55c	Potatoes Washington Grown 50-lb. bag $1.19
SUNKIST Navel Oranges Now At Their Best. ½ case $2.95	Winesap Apples Fancy Loose Pack. Box $4.25

COMBINATION GROCERY
YOUR EVERY DAY LOW PRICE GROCER

The Daily Press-Times Page of Entertainment for the Entire Family

Lead Ceiling Will Continue

NEW YORK—Labor difficulties that threatened to spread as the week ended held the interest of all connected with the affairs of the nonferrous metals industry, according to E. & M. J. Metal and Mineral Market for the week ending February 21.

The problem of taking on new business and arranging shipments became more involved. An announcement from official sources that the ceiling price of lead will be maintained at 6.50c., New York, disappointed those in the industry who maintain that production would increase if the price were raised. The latest statistics for January showed that stocks increased again, but this failed to influence the market. January deliveries of copper were higher than those of December.

Copper

As long as strikes at important mines, mills, refineries, and fabricating plants continue, the market for copper is expected to remain badly snarled.

Bridgeport Brass has signed a new agreement granting an immediate increase in pay of 10 per cent and any further increase that may be justified under the government's wage-price policy.

Fabricators look more copper in January than in the preceding month, according to Copper Institute.

Lead

John C. Collet, stabilization administrator, announced Feb. 11 that the government will maintain present ceiling prices on lead. The action was taken with the concurrence of the office of war mobilization and reconversion, the office of price administration, and the civilian production administration. The statement was issued at this time, Judge Collet said, to halt widespread reports that an increase in lead prices is imminent. The agencies concerned believe that the present lead price structure, together with the existing premium price plan applying to copper, lead, and zinc, provides adequate facilities for obtaining maximum production of lead.

Demand for lead continues brisk, with sales limited because of the tight supply situation. Sales for the last week amounted to 4852 tons.

Zinc

Demand for special high grade remains active, indicating that die casting so far has not suffered greatly from the wave of strikes. Settlement of the steel strike is expected to take place shortly, which should be reflected in a heavy movement of prime western to galvanizers. Export demand for zinc has been improving.

The statistics of the American Zinc Institute, issued during the last week, showed that stocks of slab zinc increased from 239,333 tons at the end of December to 266,657 tons at the end of January, a new high. In view of a shutdown at one plant, production of 65,959 tons in January was larger than generally expected.

Silver

Opinion on the status of the Green bill remains rather confusing. Senator Green is urging reenactment of the bill to permit the sale of "free" treasury silver to consumers. Senator Murdock last week told members of the press that he does not believe the bill will ever come out of committee. Talk of a compromise at a higher level than the 71.11c level also persists.

Refineries in the United States produced 3,702,000 oz. of silver in December, of which 2,031,000 oz. was classified as domestic and 3,671,000 foreign, according to the American Bureau of Metal Statistics.

The New York Official price of foreign silver was unchanged last week at 70¾c. an ounce troy. London was unchanged at 44d.

Time To Strike In The Love Front

GARY, Ind. (AP)—A striking steelworker used his idle time to smooth out domestic difficulties.

He asked Paul R. Piazza, Lake Superior court judge pro tem, to dismiss his divorce suit, explaining he and his wife had become reconciled. Judge Piazza nodded approvingly and told the workman he needn't pay attorney fees until after the strike.

FUNNY BUSINESS

"Junior!"

SIDE GLANCES — By GALBRAITH

"Management is boring from within, men! They're pointin' out to our wives what a nuisance it is to have us strikers sittin' around the house all day!"

CARNIVAL — BY DICK TURNER

"Do my hair and face up the same as you did last time, Marie—the doctor said I'm beginning to look like my old [illegible] again!"

SCORCHY SMITH — By FRANK ROBBINS

YOU TWO GET GOIN'... AIN'T ONE OF YOU STRONG ENUF ... I'LL CARRY TH' GAL!
GET THIS BLINKIE... COUPLE OF INVALIDS LETTING GRUB-STAKE DO THE HERO ROUTINE! I KNOW YOU DIDN'T TELL ME HOW YOU PICKED UP THAT LIMP PAL...
OR, HOW DID I FOUND US IN THIS FREAK CITY, PA.?
I JUST NEEDED ABOUT TWO MINUTES TO FIGURE IT OUT!
GRUB-STAKE HERE, WAS ON HIS WAY TO SETTLING OUT OF THE WAY SO I COULD GET TO PETSON! THEN HE SAVED ME FROM THE MOUNTAIN AND MY PLANE WRECK! BUSTED 5 WEEKED THINGS! ALL OF US, HUH?
SURE! STAKE HERE, WAS ON HIS WAY TO SETTLING OUT OF THE WAY SO I COULD GET TO PETSON! THEN HE SAVED ME FROM THE MOUNTAIN AND MY PLANE WRECK! BUSTED 5 WEEKED THINGS! ALL OF US, HUH?
2-21
Sure'd Good

FRECKLES AND HIS FRIENDS — By MERRILL BLOSSER

HOR, ARE YOU GONNA TELL YOUR FOLKS ABOUT THOSE RECORDS?
HERE THEY COME NOW!
GOOD EVENING, LARD! DID ANYTHING UNUSUAL HAPPEN WHILE WE WERE GONE?
NOT MUCH, MOTHER! EVENING WAS COMPLETELY DEVOID OF EXCITEMENT!
YOU'RE A PAL, JUNIOR! FLIP THE CRIP!
SAVE IT, HEAVY—HEART! COMES THE REVOLUTION!

RED RYDER — By FRED HARMAN

THIS EMPTY SHELL MUST BE FROM YOUR RIFLE, MISS RUDY!
WHEN YOU DECIDE LET ME KNOW... I'M TRUST WORTHY!
RECKON HE OUGHT TO FOLLOW HER, RED?
SHE WON'T RUN OFF, SHERIFF!
RIGHT NOW I'D LIKE TO FIGURE OUT WHAT LEFT WAS DOIN' WITH THOSE LANTERNS ON THE LAST MAN!
I'M GLAD I CHORED ME RODE OFF THIS NAT! WHEN I FIND HIM, I'LL BE HAVIN' A FEW WORDS WITH HIM!
I'LL BE WITH YOU!

ALLEY OOP

TELLING ALLEY HE HAD TO HAVE ABSOLUTE REST AND QUIET TO GET HIS WHISKERS BACK WAS THE LOVIEST GAG I EVER HEARD OF!
AND I SUPPOSE THE GOO YOU GAVE HIM TO TAKE WAS A GAG, TOO EH?
IF YOU HAD ANY DECENCY, YOU'D BE ASHAMED OF YOUR SELF!
ALL RIGHT, SO IT WAS A GAG, BUT I WOULD ANY OF YOU LIKE TO BET HIS WHISKERS HAVEN'T ALREADY STARTED TO SPROUT?
WELL, IF THEY HAVEN'T IN THE TWENTY-SEVEN HOURS HE'S BEEN BACK IN MOO, THEY NEVER WILL!
WELL, KA-LUNK, A MOMENT
THERE HE IS... AH, LOOK AT THAT! THE BEATIFIC EXPRESSION ON HIS PAN!
WELL, I'LL BE...!!

WASH TUBBS — By LESLIE TURNER

ALERT AS FOR SOME TRICK, EASY CREEPS UP THE RICKETY STAIRS!
WHOEVER'S DOING THAT THUMPING... WHY DOESN'T HE ANSWER?
WHY, VALK!
THANKS, CAPTAIN! I'M ALMOST NORMED MY HANDS FREE— BUT COULDN'T MAKE IT IN TIME TO STOP THAT THUG FROM GETTING AWAY
WHO GET AWAY? HOW?
TED SKEEN! HE'D JUST TIED ME UP WHEN HE SAW YOU COMING. THEN HE BAPTIED HIS GUN ON YOU AND CRAWLED OUT THE BACK WAY THRU TH' WEEDS!
THAT'S VERY INTERESTING, VALK! NOW, I'LL TELL ONE

BOOTS AND HER BUDDIES — By EDGAR MARTIN

GREATEST SHOW THIS TOWN HAS EVER SEEN!
SIMPLY TERRIFIC! A KAYO!
—AN' WE VOTED YOU TH' ONE IN TH' CAST LEAST LIKELY T'LIVE TO A RIPE OLD AGE!
I KNEW WE'D PUT THIS SHOW OVER! LOOKIT— $2734.55 PROFIT! ALL FOR CHARITY!
THE CURTAIN HASN'T JUST COME DOWN YOR THEM, ROD...
NOPE! IT'S JUST GOING UP!

OUR BOARDING HOUSE — By AHERN

WHERE DO YOU THINK YOU'RE GOING, YOU OVERSTUFFED BARN OWL?— YOU NEEDN'T THINK I'VE FORGOTTEN THAT GAG YOU AND THAT HYPNOTIST FRIEND OF YOURS WORKED ON ME ABOUT YOU BEING A WORKING MAN!— WELL, FROM NOW ON THAT'S WHAT YOU'RE GOING TO BE!
EGAD, PET, WHAT A WONDERFUL SPOUS YOU ARE! I JUST LEARNED FROM THE BOYS THAT YOU ARE RAISING YOUR BOARD PRICES 25 PERCENT! EXCELLENT IDEA! — EXCELLENT— HAR-RUMPH!
A FAST MAN ON HIS FEET—

OUT OUR WAY — By J. R. WILLIAMS

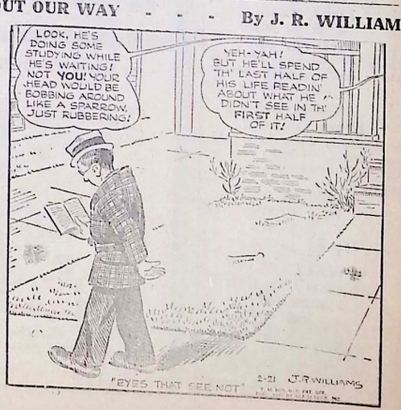
LOOK, HE'S DOING SOME STUDYING WHILE HE'S WAITING! NOT YOU! YOUR HEAD WOULD BE BOBBING AROUND LIKE A SPARROW, JUST RUBBERING!
NEH-YAH! BUT HE'LL SPEND TH' LAST HALF OF HIS LIFE READIN' ABOUT WHAT HE DIDN'T SEE IN TH' FIRST HALF OF IT!
MEYES THAT SEE NOT

BOBBY By RICE'S BAKERY

RICE'S BAKERY
WALLACE, IDAHO

Wallace Press-Times
Official Paper of Shoshone County
505-507 CEDAR STREET
Published Every Afternoon, Except Sunday, by the Press-Times Publishing Company (Incorporated). Entered as Second-Class Matter June 24, 1932, at Postoffice at Wallace, Idaho, Under Act of March 3, 1879.
PRESS-TIMES PUBLISHING CO., PUBLISHERS
National Advertising Representative: West-Holliday Co., Inc., Offices at San Francisco, New York, Chicago, Detroit, Los Angeles, Seattle, Portland, St. Louis and Cleveland.
Business Office, No. 48 —PHONE— Editorial Rooms, No. 49
MEMBER OF THE ASSOCIATED PRESS

The Associated Press is exclusively entitled to the use of reproduction of all news credited to it or not otherwise credited in this paper and also the local news published herein.
All rights of republication of special dispatches herein are also reserved.

Pursuant to chapter 1, article 58 of the Idaho code annotated as amended by section 2, chapter 154, 1933 session laws, the Press-Times Publishing company does hereby designate Friday of each week as the day on which legal notices required by law or by order of any court of competent jurisdiction within the state to be published weekly will be published and all notices so published in this newspaper under said date shall be deemed to have been published once a week in a weekly newspaper in conformity with section 58-108, Idaho code annotated, except that when a legal holiday falls on Friday such notices will be published on Saturday of that week.

RATES OF SUBSCRIPTION
(Effective March 1, 1943.)

By Carrier or Mail		Service Men's Rate	
One month	$ .75	One month	$ .65
Six months	4.00	Six months	3.50
One year	8.00	One year	7.00

'SERIOUS AND DISTURBING'

This month's Woman's Home Companion prints the results of its latest reader poll under the heading, "Serious and Disturbing." Two thousand women of various ages and income groups throughout the country were asked whether they felt that we are on the road to permanent peace. Only one in six answered yes.

They also were asked whom they thought we would fight against, if peace could not be preserved. Of the two-thirds who answered specifically, 65 per cent named Russia.

Serious and disturbing these findings certainly are. But they are neither shocking nor surprising. A street-corner sampling of opinion by anyone in any town might well yield the same results. Why?

The magazine's editors try to answer that in an editorial accompanying the poll results. They also try to calm fears and encourage straight thinking. There is wisdom in what they have said. But what they say was written before Premier Stalin's recent "campaign" speech, and it is addressed not to Mr. Stalin, but to the American people.

They lay much of the war fear to "the fanatical Russia-haters and the professional Russia-baiters." They point out that Russia has never made an aggressive move toward us, that there is plenty of room in the world for the Russian and American systems, that America and Russia have nothing to fear from each other. "What on earth," they ask, "should we fight about?"

All of this might have been true and easy to write at the time. Much of it remains logical. But Premier Stalin's speech has changed the complexion of the whole subject.

He talked, as Hitler used to talk, of "encirclement." (Hitler was encircled by "democracies"; Stalin by "capitalism.") Stalin talked of building up a huge heavy-industry capacity "to guarantee the country against any eventuality," as Hitler used to talk about "bullets before butter."

Gone was the fine wartime talk about the alliance of democratic, freedom-loving people against the Hitlerite enemy. Premier Stalin now blames both world wars on capitalism.

Most Americans didn't believe Hitler until it was too late. They laughed at him. No one laughs at Joseph Stalin. No one can dismiss his speech as idle political oratory. Russia doesn't operate that way.

It seems clear at last that what is "serious and disturbing" is not American pessimism and cynicism concerning permanent peace, but the cause of the American attitude. When the cause is removed, the attitude will change. Until then, this country must be realistic as well as pessimistic. It must work for peace, but it must also be prepared to defend it, and defend it strongly and swiftly against the threat of another total war that promises total destruction.

Looking Backward---

From the Press-Times Files

Ten Years Ago Today

A vein was cut in the King Solomon property in the Fourth of July canyon.

The 31st annual Firemen's ball was held in Kellogg.

A. J. McCoy, Spokane, member of a Milwaukee bridge crew, was killed when hit by a train at Calder.

Five Years Ago Today

Snow depth on Lookout summit was 48 inches.

Sinking was proceeding steadily from the 300 level of the Mineral Mountain Mining and Milling company.

Wallace Eagles sponsored a dance to send several bowling teams to Yakima.

One Year Ago Today

The Chamber of Commerce took steps to survey jobs for veterans in this district.

Major redecorating was completed at the Congregational church.

Members of the Senior Tri-Y held a skiing party at Lookout.

THE CURIOUS WORLD By William Ferguson

ANSWER: The Rosetta stone, a tablet containing an inscription in several languages, including hieroglyphics.

NEXT: Why museums aren't full of meteorites.

A Farewell Gesture

The Whirligig

(Continued From Page One)

the desire and the cash for transatlantic flying. Under those circumstances this concession appears to be a bit lopsided.

London also gave us the right to use for commercial purposes four of the bases which figured in the famous destroyers swap early in the war. We now hold them only under a 99 year lease. But, if we did not utilize these offshore islands for aviation on a permanent basis, they would disintegrate and become useless from the standpoint of security for Britain or the U. S.

Indeed, the Downing street delegation arrived at the Bermuda conference with every intention of acceding to our demands on this score. They merely used that question as a bargaining weapon, and got away with it.

* * *

REVENUE In return for these dubious concessions to the United States, the British obtained dominant influence for themselves and their European allies—Belgium, Holland and France over the two problems which will affect world aviation most directly.

All questions involving transatlantic fares and schedules will be fixed, not by ordinary economic factors, but by the international civil aviation conference—a sort of League of Nations of the air.

This decision explains why Pan American was forced to hike its rate for a trip to England from $200 to $300, although it originally promulgated the lower figure as the cost for one-way travel. The British lines could not compete on that basis, and insisted that its American rival apply a $100 tariff against itself.

The British also permit only 14 trips weekly east and west to the American lines. They, of course, are limited to the same number. But the revenue from this restricted number of flights is divided between two U. S. companies—Pan American and American Airlines—while the single corporation operating for the British reaps the total return. As a result, the American firms suffer financially.

* * *

BOMB Berle would have given away far more American aviation secrets and discoveries had high army-navy officers not put a curb on his international generosity. In addressing the first meeting of the international civil aviation conference at Chicago on September 2, 1944, which laid the basis for the Bermuda agreements, he said:

"A by-product of war has been the development of a great range of aids to navigation and flying which should vastly increase the safety and speed and comfort of air commerce. . . . We are prepared to encourage the exchange of technical information between ourselves and other countries, to the end that the best of the art of aviation may become part of the fund of the world's resources."

Army-navy protests forced the then assistant secretary of state to delete an extremely important part of this paragraph. After referring to this country's aviation advances, he originally meant to add:

"Those developed in American laboratories, we suggest, should be made available to the world. For ourselves, we ask neither monopoy nor compensation, but rather bring them to this table as a part of the common heritage."

Under that offer, army-navy men pointed out at the time, although not mentioning the fact to Berle, the U. S. could have been forced to part with the secrets of the atomic bomb. —Copyright McClure Newspaper Syndicate.

Nominated

(NEA Telephoto)
George E. Allen attends meeting of the Senate Banking and Currency committee at Washington to hear his own nomination as member of the Reconstruction Finance Corporation board.

Smart Fido Deserves Bone Fide Monument

BELLINGHAM, Wash. (AP)—Erection of some suitable memorial to George Clouda's "all purpose" hound "Jake" has been proposed.

"Jake" led his master to the unconscious form of 3-year-old Gene Arnott, who had fallen into a ditch while wandering in the darkness, and saved the child's life.

Flashes Of Life

ALHAMBRA, Calif., Feb. 21. (AP)—Police here can personally vouch for the effectiveness of their tear gas.

During a tear gas demonstration in the police station the trigger jammed and the operator quickly turned the sprayer toward an open window.

But the wind was wrong and the tear gas blew back in, routing every policeman in the building.

SEATTLE, Feb. 21. (AP)—Don't, the coast guard begs, try to reconvert a sea mine.

One of the lethal globes floated up on the Washington shore and just as an unidentified man was loading his find onto a truck, authorities intervened, probably saving his life.

The coast guard reported the man said he planned to take it home and convert it into a flower pot.

POCATELLO, Feb. 21. (AP)—Llewellyn Jacobs, 17-year-old Pullman porter, told police a robber wakened him as he slept in an idle railroad car, threatened him with a blackjack and took $71 from him.

Then, said Jacobs, the robber told him to hold the blackjack for him while he counted his loot.

"Well, didn't you hit him with it?" officers asked.

"Hit him?" said Jacobs. "I couldn't move I was so scared!"

The word Napoleon means a card game, a type of boot, a form of French pastry, and an old French coin.

DOUBLE FEATURE AT LIBERTY

Betty Grable, as one of the famous Dolly sisters, shares a romantic moment with John Payne in a spectacular technicolor musical, "The Dolly Sisters," plus

An exciting moment as Robert Lowery holds the enemy as protection in this scene from "Prison Ship" with Nina Foch at the Liberty theater tonight and Friday.

KWAL

Wallace-Kellogg 1450 Kilocycles

Thursday, February 21

5:00 p. m.—Fulton Lewis Jr.; 5:15—Rex Miller; 5:30—Erskine Johnson; 5:45—Sunset Serenade; 6:00—News; 6:15—Superman; 6:30—Captain Midnight; 6:45—Tom Mix; 7:00 Gabriel Heatter; 7:15 Relax to Rhythm; 7:30—Treasure Hour of Song; 8:00—You Make the News; 8:30—Red Ryder; 9:00—Music; 9:30—Rogue's Gallery; 10:00—News; 10:15—James Crowley; 10:30—Inside of Sports ;10:45—Fulton Lewis Jr.; 11:00—Melody Lane Trio; 11:30—Chet Stewart's Orchestra; 12:00—Organ Melodies; 12:15—King Cole Trio; 12:30—Harry James Orchestra; 12:45—News.

Friday, February 22

7:00 a. m.—Music; 8:00—News; 8:15—Rise and Shine; 8:30—Bible Institute of the Air; 9:00—Cecil Brown; 9:15—Rev. Eylander; 9:30—Take It Easy Time; 9:45—Victor H. Lindlahr; 10:00—Lyle Van; 10:15—Music; 10:30—Shady Valley Folk; 11:00—News; 11:15—Luncheon With Lopez; 11:30—Mountaineers; 11:45—John J. Anthony; 12:00—Cedric Foster; 12:15—Hymns You Love; 12:30—Queen for a Day; 1:00—News; 1:15—Palmer House Orchestra; 1:30—Remember; 1:45—This Is Music; 2:00—Woman's Editor; 2:15—Johnson Family; 2:30—Mutual Melody Hour; 3:00—Zeke Manners; 3:15—Smile Time; 3:30—Bill Gwinn Show; 4:00—Tic Toc Time; 4:15—Treasury Salute; 4:30—Musical Matinee; 4:45—Elsa Maxwell; 5:00—Fulton Lewis Jr.

Engineer Shortage May Delay Road Work

BOISE, Feb. 21. (AP)—While granting wage increases for several highway department employes, the state board of examiners rejected a recommendation for a $25 monthly boost for the department's chief accountant.

T. Matt Hally, highways director, had suggested the chief accountant's salary be raised to $325 per month. The board granted a $10 per month increase to a department payroll clerk, raising his salary to $160. Hally had recommended a $25 increase.

Hally also requested the four-man board of state executives, headed by Governor Arnold Williams, to consider lifting the wag... artment engineers ... Higher wages offered ... dustry and munic... tracted engineers fr... partment, he said, ... laugh at us when we ... on our present wag...

The resultant ... neers, Hally asserted, ... the 1946 highway ...

ON TERMINAL

Captain Joseph C. ... Mr. and Mrs. Willi... Wallace ,is now on ... after three and one-... ice in the army ... tain Murphy was se... service at Fort Dou...

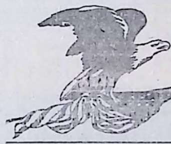

ATTENTI...
Eagle...
WALLACE AERI...

Free Danc...
Eagles Hall - - Saturday, F...
Music by George Mackey Orches...
— FOR EAGLES AND INVITED GUESTS —
9:30 TILL 1:00

From where I sit ... by Joe M...

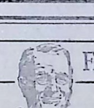

Bird's-Eye View of America

A fellow took an aerial photograph of our town, and it makes the place look like Utopia.

Folks argued that the new firehouse would never look well beside the old Town Hall. But they harmonize perfectly from the air. One side of the railroad tracks looks as good as the other. All the different landmarks blend in nicely with surroundings.

From where I sit, there's a lesson in that photograph. A community's made up of different elements—people as well as landmarks. Some vote one way, some ... enjoy a glass of bee... don't. You might thi... a lot of reason for fr...

But it's all in your p... Get up high enough—... munity as a whole—a... discords blend togeth... we call America—a fr... ous land. The differe... big to people who se... too close!

Joe ...

Copyright, 1946, United States B...

GUS ZOELLNER POST NO. 3...
AMERICAN LEGION
Will Induct World War II Vet...
TONIGHT - - 8 P. ...
Union Legion Hall, Kello...
UNIFORMED DEGREE TEAM OF COEUR D'...
POST IN CHARGE OF INDUCTION CER...
ENTERTAINMENT SMORG...

Public School and Academy Students Divide Honors in Jaycee Essay Contest

Winners of the Americanism essay contest sponsored by the Wallace Junior Chamber of Commerce were announced today by Earl McEachern, chairman of the Jaycee Americanism committee.

First place went to Janet Hanson, Wallace public school student. Betty Baxter, Our Lady of Lourdes academy student, won second and Ruth Heidt, public school, and Mary Catherine Hooper, academy, tied for third. First prize was $5, second $3 and the two third place winners will receive $2 each.

There were 33 entries, McEachern said. Judges were the Rev. Father Patrick Phelan and Mrs. Lydia Sporleder of the public school.

The winning essay is reprinted below.

AMERICANISM
By Janet Hanson

Americanism—now can I define it since to every person it means something different? Yet, somehow, I think that true Americanism produces the same general feeling for everyone, no matter what inspires it.

Love of country may be expressed in innumerable ways; yet I am certain that it is not true patriotism that prompts people to crowd car windows with "God Bless America" stickers. Love of country involves something deeper than just sticking a few seals on a windshield. Nor is it patriotism when movie stars in brief bathing suits pose with a flag for a publicity stunt. The American flag is something to be held high in honor and reverence, its whiteness kept free from taint. It should never be used for personal gain, as the time when pickets used it to bar workers from going through the picket line to work. These things are not examples of Americanism.

True Americanism is an intangible something, a sense of pride, of loyalty and duty; it is a feeling that makes us serve gladly, a willingness to sacrifice that prompts a little girl to cut off her precious golden curls for use in bombsights, or sends a soldier unhesitatingly into certain death. Perhaps it is the sensation of pride and strength that is felt as an army marches by; or it may be the realization of plenty that comes when, driving under a bright blue sky, we see golden acres of wheat rippling drowsily in the sun.

It is a combination of little things—the small cold thrill when the flag is slowly lowered, or when a score of voices are lifted in "America the Beautiful." It is a feeling of reverence that comes when looking at a portrait of Lincoln, or a lump in our throats when, thumbing through a magazine, we see a picture of a dead marine on a beachhead, half covered with sand from the incoming tide. It is the overwhelming surge of thanksgiving when we sit down to a laden table, after viewing a picture of a Greek baby clothed in rags. Perhaps it is best felt as we absorb the breath-taking beauty of a glacial lake, sparkling like a jewel in a setting of magnificent blue peaks. It comes over us when we stroll through the deep velvet greenness of a forest and breathe the poignant smell of pine and sunshine, or stand on a lonely starlit mountain and feel that we can reach out and touch infinity with our finger tips. Then we are closest to God, and somehow that spirit of reverence and the feeling that these things belong solely to America are intertwined, for we know that we have been given a blessing that is beyond all recompense: we have been born Americans.

Entertainment in India Varied

By HAL BOYLE

NEW DELHI, Feb. 21. (AP)—You don't have to seek entertainment in India. It comes to your door.

Particularly is this true in Bombay, where every hotel window opening on the street is a box seat to a series of centuries old Indian vaudeville acts in which the animals usually do all the work and the Fakirs collect all the rupees.

So far nobody has come around who can do the Indian rope trick, and I haven't met anyone out here who has ever seen it performed. It is just a legend—like Santa Claus and Paul Bunyan and the five-cent beer.

One of the dreariest acts consists of a team made up of a small boy who sings "Pistol Packin' Mamma" and an old woman who plunks an accompaniment on a battered guitar. The little Indian sings the same song over and over in English like a broken record. He can pronounce the words but he doesn't know what they mean.

Your sympathy for this couple is tempered by the knowledge that in this country nice old beggar ladies have a habit of renting their friends' children, because people are more inclined to be charitable to youngsters. Beggary is an organized racket here, as it is in China.

Another hardy perennial visible from the hotel window galleries is the monkey duet which has been taught to duel listlessly with two sticks. They look as if they would much prefer to gouge their master's eyes out and return to the dignity of the tree life.

Bearded hogis in turbans roam every street and ambush you on corners to let you know what the stars have in store for you in return for "a piece of paper money—any piece." If they see you watching them from the window, they start throwing promises of good fortune up to you by the bucketful.

The cruelest and most common of all Indian street acts are the "battles" between a snake and a mongoose. The snake has no chance.

RULLMAN IN U. S.

Sergeant Francis D. Rullman, son of H .E. Rullman, Wallace, has arrived in Fort Lewis, Wash., from the Pacific air command, 22nd replacement depot, Manila, and expects to be here in the near future. He served overseas four months .

LEVERING DISCHARGED

Mr. and Mrs. Lewis Levering arrived yesterday from Camp Fannin, Texas, where he was discharged from the army with the rank of technical sergeant. He served in personnel work the past 40 months.

In 1886, Alexander Buntin installed at Valleyfield, Quebec, what is claimed to have been the first wood grinder in America.

Couple May Be Married Again

A Wac sergeant and her ex-GI husband, who were married yesterday in a trans-Atlantic telephone hookup between Wallace and Frankfort, Germany, probably will be married again in a face-to-face ceremony when the bride returns from Germany, her mother, Mrs. F. B. Wilson said in Seattle today, according to the Associated Press.

The bridegroom is Reed M. Chapman, Kellogg, a Sunshine mine employe.

He and Miss Lois Wilson were married by District Judge A. H. Featherstone. The bride expects to leave Germany within a week, and Chapman will meet her in New York.

They met en route to Europe on the army transport Washington in November, 1944. After arriving in Europe he went to Germany, but returned in two months to Marseille, where Miss Wilson was stationed. They last saw each other November 14, 1945, when he left for the States and a discharge.

New Books At The Public Library

Following is a list of new books and books of current interest now available at the Wallace public library.

Rental

"Mrs. Palmer's Honey," by Fannie Cook. This is the first book to receive the George Washington Carver award. It is a warm and tender novel of a large Negro family in Missouri.

"The Ciano Diaries," by Count Galeazzo Ciano. This complete and unabridged diary by Mussolini's son-in-law gives not only the inside story of the fascist war makers, but forms the first of the great memoirs to come out of the war.

"The D. A. Breaks a Seal," by Erle Stanley Gardner. Just when things seemed toughest, Doug Selby arrived on the scene. That's when the body was found, and Selby had just five days to solve one of the most puzzling cases of his career.

General Circulation

"You Can Write Chinese," by Kurt Wiese. An unusual picture book and a successful attempt to make the Chinese written language seem comprehensible and almost easy to learn.

"A Treasury of Horse Stories," by Margaret Cabell Self. Stories and poems about thoroughbreds, draft horses, racers, steeplechasers and trotters; from various real and imaginary countries.

"Henley's Twentieth Century Book of Formulas," by G. D. Hiscox. The 1945 edition of Henley's formulas, receipts and processes, containing 10,000 selected household and workshop formulas, recipes, processes and money saving methods.

YANKS ARE AMBIDEXTROUS

No distinction is made between left- and right-handed soldiers. All movements must be uniform and soldiers are taught, by means of the various drills, to wield weapons with either hand.

A half-inch thickness of plywood is many times stronger than a half-inch board.

To Protect Men In A-Bomb Test

WASHINGTON, Feb. 21. (AP)—"Operation crossroads" is giving top priority to safety precautions for the 25,000 men who will take part in the atom bomb test at Bikini atoll.

Medical officers assigned to the project disclosed today that a staff of approximately 150 service doctors and scientists has been detailed to the task of safeguarding the small army of men who will be in the vicinity of the mid-Pacific A-bomb experiments this spring.

Of paramount importance is prevention of accidents from radioactivity, produced by the nuclear explosion. Unlike poison gas, a man can't see or smell this lethal product of the atom bomb—but he can "hear" it.

The safety corps is relying on the Feiger counter and on the knowledge gleaned from previous A-bomb explosions. The Feiger counter is a delicate device which, by a series of tell-tale clicking sounds, reports the presence of radioactivity either in the air or in such solid substances as the steel of a ship's deckplates.

The corps is built around a group of men who were present at the first test of the atom bomb in New Mexico last summer. There they made observations of the drift of the radioactive cloud and recordings of residual activity in the ground of the bomb blast area.

Task force officials said these men "have a pretty definite idea of how this cloud behaves"—how long it retains its deadly contest, how the invisible, lethal particles rain down, how far it drifts before dissipating. They have plotted the probable air drift and made according recommendations for the location of the observer ships and all other craft bearing men.

Husbands! Wives!
Want new Pep and Vim?

Thousands of couples are weak, worn-out, exhausted solely because body lacks iron. For new vim, vitality, try Ostrex Tonic Tablets. Contains iron you, too, may need for pep; also supplies vitamin B1. Get 35c introductory size now only 29c.

At all good drug stores everywhere—in Wallace, at Pay-N-Save Cut Rate

Palm Reading
Present and Future

Advice on love, marriage and business. If you are in trouble, I will advise you how to overcome it.

Madam Mary
CEDAR STREET
Three Doors West of Fire Station
WALLACE

GO- EARLY!—GO LATE! F... mum convenience alw... Auto Interurban Lines Union Bus Station, P...

Press-Times Advertising Brings Re...

SHOE HOSPITAL
413 PINE ST.
(YELLOWSTONE APTS.)
Formerly Across From Coeur d'Alene Hardware
Expert Shoe Repairing

EAST —OR— WEST

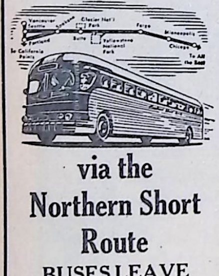

via the Northern Short Route

BUSES LEAVE
Eastbound From Wallace
to Missoula, Helena, Butte, Billings, Minneapolis, Chicago and all the East daily at
4:15 a. m.
11:05 a. m.
4:55 p. m.
11:15 p. m.
An additional local trip now leaves Wallace, daily except Sunday at 7:30 a. m.

Westbound From Wallace
to Spokane, Wenatchee, Yakima, Seattle, Portland, Vancouver, B. C., and all Pacific Coast points daily at
4:20 a. m.
9:55 a. m.
5:45 p. m.
10:50 p. m.

WALLACE
Union Oil Station
Phone 101

WASHINGTON MOTOR COACH SYSTEM

Tonight **GRAND** • ADDED • LATE NEWS REEL

It's the 140-Minute Show De Luxe That Has All Wallace Talking—See It!

IN TECHNICOLOR with Jose ITURBI and Dean Stockwell · Pamela Britton · "Rags" Ragland

STARTS TONIGHT **LIBERTY**

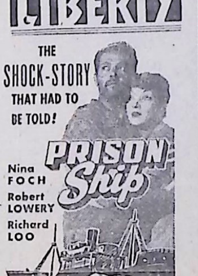

2 TRULY BIG FEATURES AT LITTLE PRICES

NORTHWEST PRODUCTS

Home Products Popular with Safeway Customers...

MILK 4 TALL **36c** — DARIGOLD—Federal, With Sunshine Vitamin

SUGAR 10-LB. **66c** — U & I Brand, Pure granulated sugar

YOUR NEIGHBORHOOD **SAFEWAY**

Some of the finest foods of the nation are produced in the Pacific Northwest. Safeway ... proud of Pacific Northwest products and offers many of them in this ad.

WASH. CO-OP "AA" LARGE EGGS ...... Doz. 52...
NEW WEST APPLE JUICE, Tangy ...... Quart 29...
NALLEY'S POTATO CHIPS, Fresh! ...... 5¼-oz. 25...
MORNING MILK (Special or Regular) ..... 4 Tall 3...
ALBER'S FLAPJACK FLOUR .... 2½-lb. 2...
MORNING GLORY OATS (Quick or Regular) 3-lb. 2...
CENTENNIAL DOG MEAL .... 5-lb. 3...
CAMPBELL'S CHICKEN NOODLE SOUP 10½-oz. 1...

Nalley's tangy, 8-oz. FRENCH DRESSING 15c
Chicken Noodle, 10½-oz. CAMPBELL'S SOUP 15c
Howdy Coarse PEANUT BUTTER 15-oz. 30c
Dennison's, 15¼-oz. CHILI CON CARNE 21c
Mrs. Stewart's BLUING ....10-oz. bot. 17c
Washington Club AMMONIA ......11-oz. Bot. 7c
Lynden's, 5½-oz. Jar BONED TURKEY 49c
Walla Walla Brand Fancy SPINACH ...... 2½ can 19c
Libby's, high quality FANCY PUMPKIN 2½ can 14c
Butter Kernel, 20-oz. WHOLE KERNEL CORN 15c
Lynden's, 1-lb. Jar CHICKEN and NOODLES 25c
Town House fancy, 46-oz. GRAPEFRUIT JUICE 30c
Improved, In Tomato Sauce, 20-oz. VAN CAMP'S BEANS 13c
Lipton's, real flavor BLACK TEA .... ½-lb. 49c

PANCAKE FLOUR 4-Lb. Bag **33c**
Sperry's Pancake and Waffle Flour. For lighter pancakes and delicious crisp waffles. (28-oz. Pkg. 19c)

Pimento flavor SHEFFORD'S CHEESE SPREAD 5-oz. 20c
Vigorous flavor, always fresh NOB HILL COFFEE ......1-lb. pkg. 24c
Libby's luscious assorted fruits FRUIT COCKTAIL ......30-oz. can 32c
Full strength—safe! WHITE MAGIC BLEACH ......½-gal. 17c
Regular 15c size packages! PRINCE ALBERT TOBACCO ......3 pkgs. 29c

Ritz Crackers 1 LB. BOX 22c
Wonder or Rice's Bread Made with lots of milk and sugar! 1½-LB. LOAF 15c
Real Roast Peanut Butter Swell tasting, fresh flavored. 2 LBS. 52c

NO SALES TO DEALERS

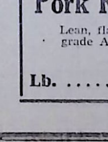

Prices start Friday, February 22nd, 1946, subject to market changes and stocks on hand.

VEGETABLES at SAFEWAY

Always a Tempting Garden-Fresh Variety!

BROCCOLI .... lb. 17c
Finest quality, fresh tender young buds!
POTATOES 15-lbs. 73c
No. 1 washed Idaho potatoes, 15-lb. bag!
DRY ONIONS .... lb. 8c
Crisp, clean sweet mild onions; a buy!
Texas Pink Grapefruit ..... lb. 10c
Sweet Juice Oranges .... lb. 9c
Mild Sweet Rutabagas ..... lb. 4c
Fancy Hubbard Squash ... lb. 8½c
No. 2 Potatoes ..... 50-lb. sk. $1.09
Tender Young Turnips ..... lb. 8c

GUARANTEED MEATS

Selected Cuts at Money-Saving P...

Beef Round **STEAKS** Tender, juicy grade A beef. Lb. 38c
Loin End **Pork Roasts** Lean, flavorful grade A pork. Lb. 33c

Shoulder Lamb lb. ... Grade AA or A mild young ...
Lamb Stew ... lb. ... Meaty breast, neck and sh...
Beef Roast ... lb. ... Arm or blade cuts good be...
Ground Beef . lb. ... All beef, always fresh!
Pork Chops . lb. ... Center cuts young grade A ...
Tasty Bologna lb. ... Finest bologna or liver ...
Sliced Halibut, lb. ... Serve fish at least once ...